

WIRELESS PROBE ULTRASOUND SCANNER

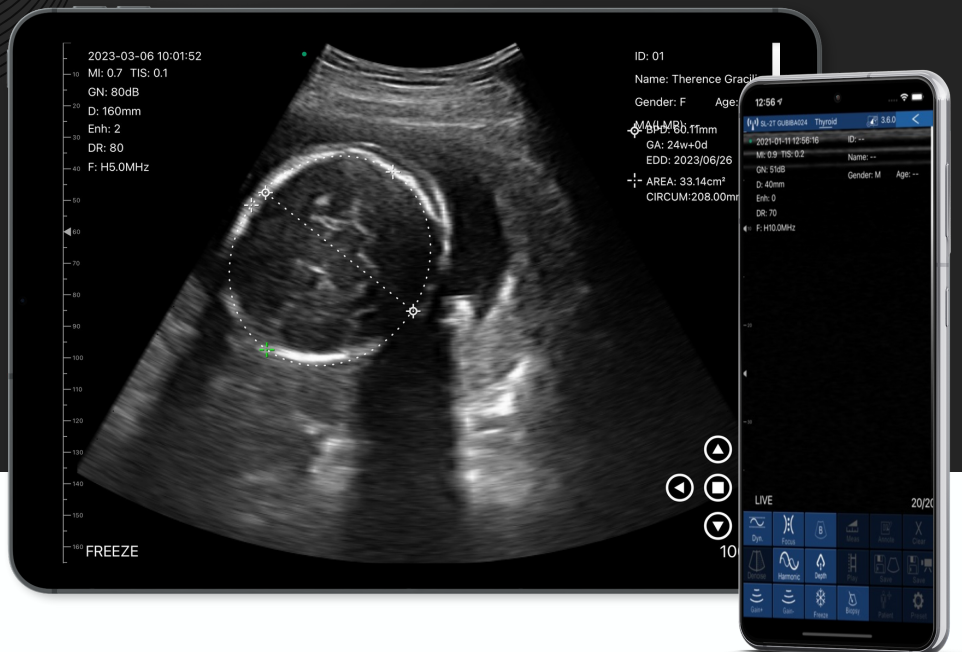

"Advanced technology for rapid diagnosis and treatment"



WIRELESS CONVEX PROBE ULTRASOUND SCANNER

Frequency: 2-5Mhz
Depth: 90-305mm

- Abdomen
- Gynecology
- Obstetric
- Cardiac
- Urology
- Kidney
- Lung



SPECIFICATIONS

Probe frequency and scan depth, head width:

- Convex head 3.5MHz/5MHz, 90-305mm
- Image adjust: BGain, TGC, DYN, Focus, Depth, Harmonic, Denoise, Color Gain, Steer, PRF

Display Mode: B, B/M, color doppler version with B+Color, B+PDI, B+PW

Image save: jpg, avi and DICOM format

Image frame rate: 18 frames / second

Battery working time: 3~5 hours

Battery charge: by USB charge, take 2 hours

Dimension: 156×60×20mm/ 6.14x 2.36x 0.78"

Weight: 200g

INCLUSIONS:

- Handheld ultrasound probe x1
- Charging Cable x1
- Quick Guide x1

SUPPORTS:



SURGITECH 

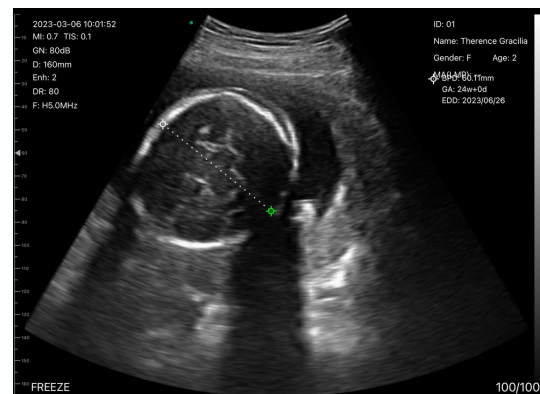

WIRELESS LINEAR PROBE ULTRASOUND SCANNER

Frequency: 5-10Mhz
Depth: 20-100mm

- Thyroid
- Small Parts
- Pediatrics
- Vascular
- Carotid
- Breast
- MSK
- Nerve



SPECIFICATIONS

Probe frequency and scan depth, head width:

- Linear head 7.5MHz/10MHz, 20/40/60/100mm, 40mm
- Image adjust: BGain, TGC, DYN, Focus, Depth, Harmonic, Denoise, Color Gain, Steer, PRF

Display Mode: B, B/M, color doppler version with B+Color, B+PDI, B+PW

Puncture Assist Function: In-plane puncture guide line, Out-of-plane puncture guide line, automatic blood vessel measurement.

Image save: jpg, avi and DICOM format

Image frame rate: 18 frames / second

Battery working time: 3~5 hours

Battery charge: by USB charge, take 2 hours

Dimension: 156x60x20mm/ 6.14x 2.36x 0.78"

Weight: 250g

INCLUSIONS:

- Handheld ultrasound probe x1
- Charging Cable x1
- Quick Guide x1

SUPPORTS:

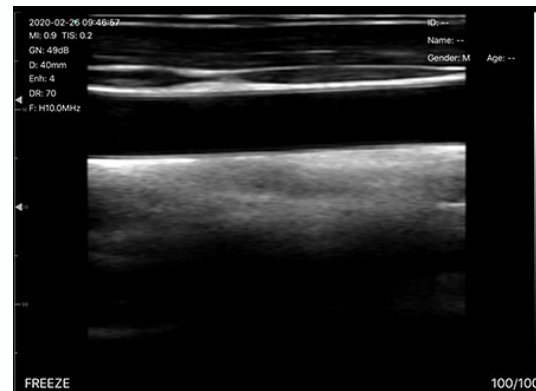
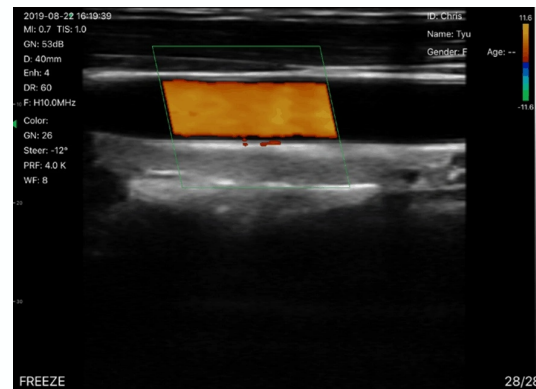

SURGITECH 

WIRELESS DUAL PROBE ULTRASOUND SCANNER

Frequency:

Convex probe 3.5/5MHz
Linear probe 7.5/10MHz

Depth:

Convex probe 90-305
Linear probe 20-100mm

- Thyroid
- Small Parts
- Pediatrics
- Vascular
- Carotid
- Breast
- MSK
- Nerve
- Abdomen
- Gynecology
- Obstetric
- Cardiac
- Urology
- Kidney
- Lung

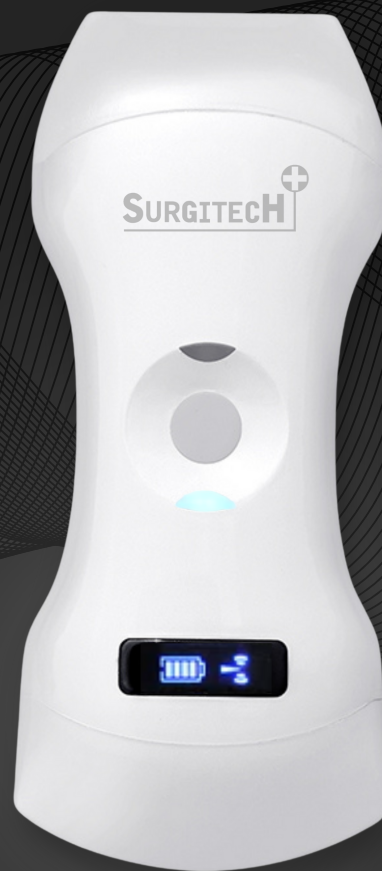

SPECIFICATIONS

Frequency:

- Convex probe 3.5/5MHz
- Linear probe 7.5/10MHz

Scanning Depth:

- Convex head: 90/160/220/305mm
- Linear head: 20/40/60/100mm

Field of view:

- Convex R60
- Linear L40

Display mode: B, B/M, color doppler: B+Color, B+PDI, B+PW

Frame rate: 18f/s

Adjustable Index: BGain, TGC, DYN, Focus, Depth, Harmonic, Denoise

Measure: Length, Area, Angle, Heart Rate, Obstetrics

Power: by built-in lithium battery, 4200mAh

Battery working time: 3-5 hours

Size: 156mmx60mmx20mm

Weight: 260 gram

INCLUSIONS:

- Handheld ultrasound probe x1
- Wireless Charger x1
- Quick Guide x1

SUPPORTS:

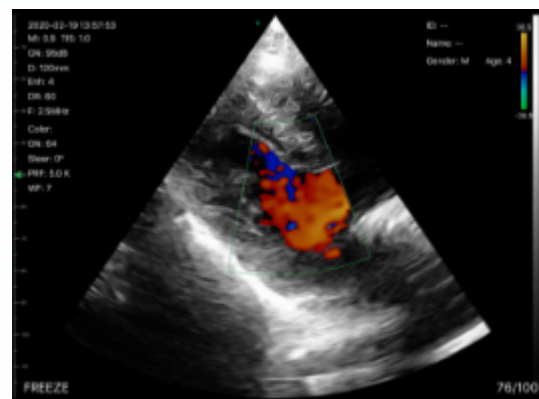
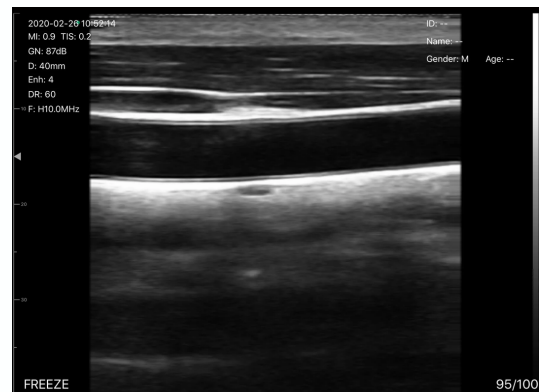

WIRELESS MICRO-CONVEX PROBE ULTRASOUND SCANNER

Frequency: 8-11Mhz
Depth: 30-80mm

- *Ophthalmology*



SPECIFICATIONS

Probe frequency and scan depth, head width:

- Micro-Convex head 8MHz/11MHz, 30-80mm
- Image adjust: BGain, TGC, DYN, Focus, Depth, Harmonic, Denoise, Color Gain, Steer, PRF

Display Mode: B, B/M, color doppler version with B+Color, B+PDI, B+PW

Image save: jpg, avi and DICOM format

Image frame rate: 24 frames / second

Battery working time: 3 hours / 2800mAh

Battery charge: by USB charge, take 2 hours

Dimension: 135mm×61mm×21mm

Weight: 103g

INCLUSIONS:

- Handheld ultrasound probe x1
- Charging Cable x1
- Quick Guide x1

SUPPORTS:

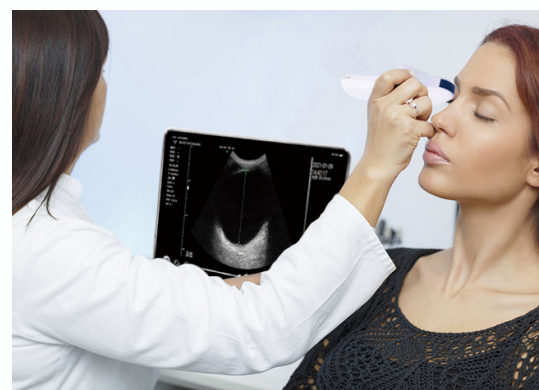

SURGITECH 